UNIVERSITÉ NUMÉRIQUE, DU TEMPS DES EXPLORATEURS A LA TRANSFORMATION

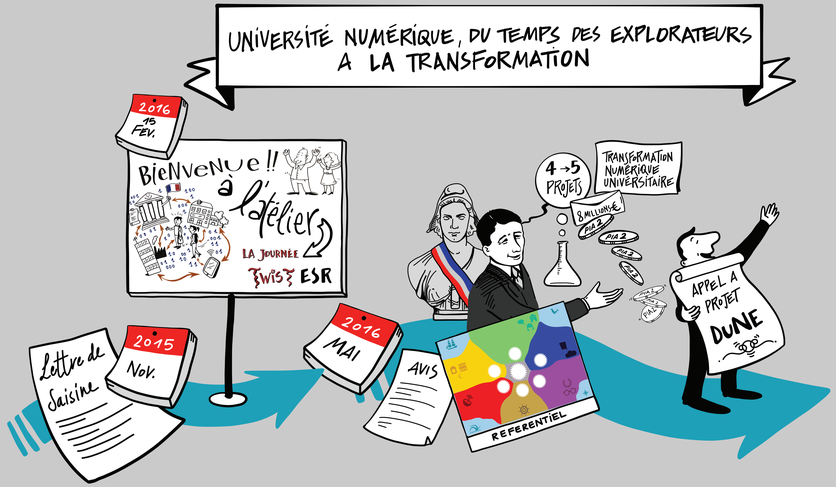

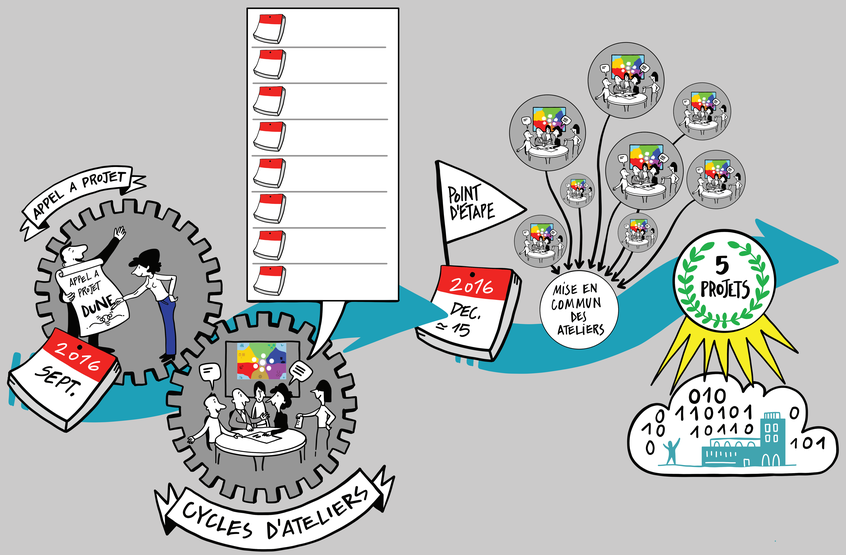

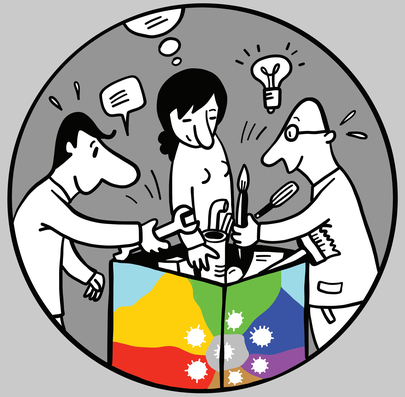

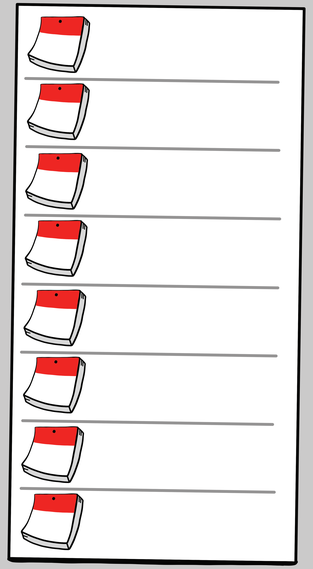

FACILITATION GRAPHIQUE : viviana.gozzi@gmail.com